

RECEIVED
 - 9 MAY 2018
 CITY OF GREATER BENDIGO
 PLANNING DEPARTMENT

REGISTERED

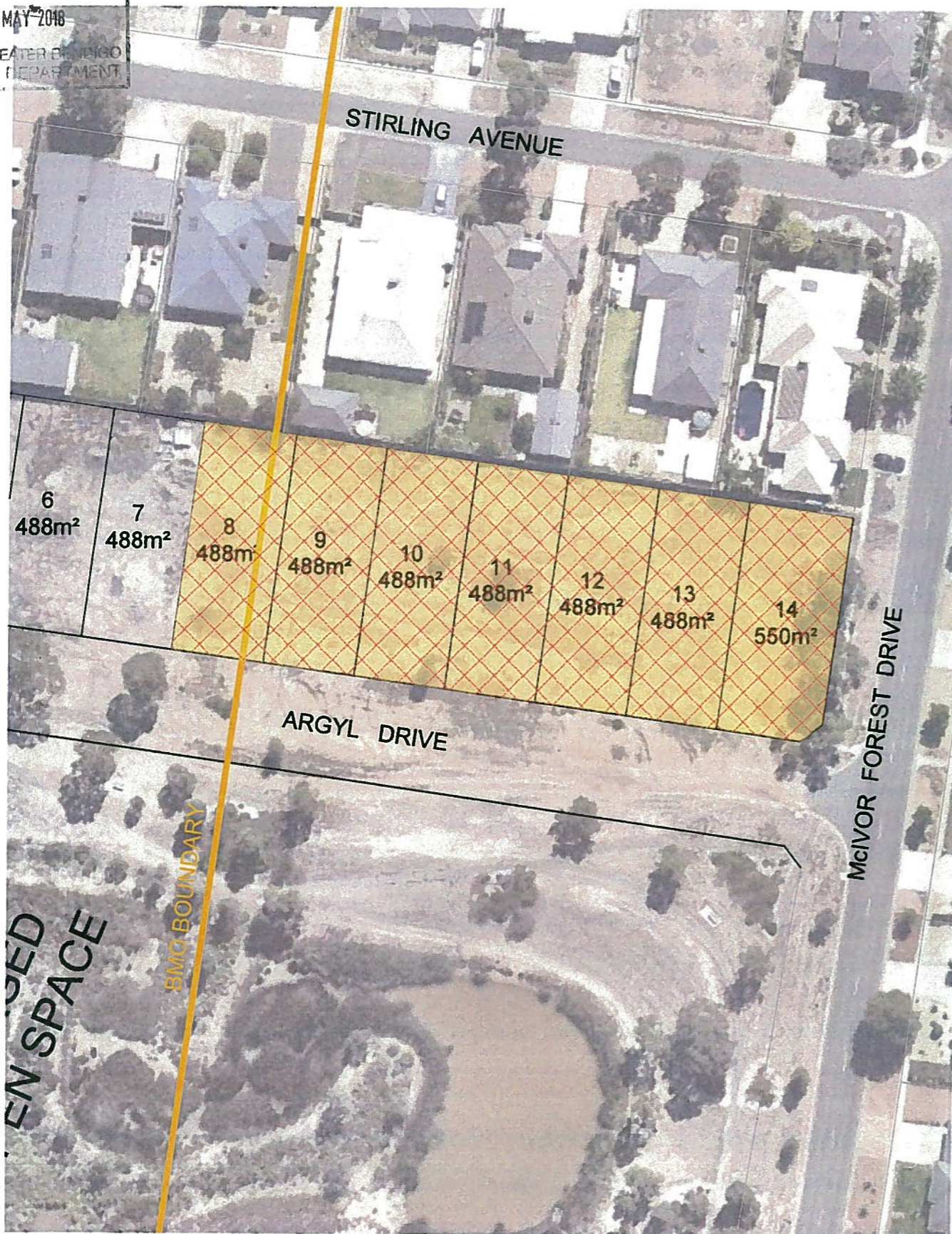

GENERAL

1. All dimensions shown are in metres.

DEFENDABLE SPACE

2. The defendable space for each lot shall be managed in accordance with the following requirements to the property boundary.
3. Grass must be short cropped and maintained during the declared fire danger period.
4. All leaves and vegetation debris must be removed at regular intervals during the declared fire danger period.
5. Within 10 metres of a building, flammable objects must not be located close to the vulnerable parts of the building.
6. Plants greater than 10 centimetres in height must not be placed within 3m of a window or other glass feature of the building.
7. Shrubs must not be located under the canopy of trees.
8. Individual and clumps of shrubs must not exceed 5sq metres in area and must be separated by at least 5 metres.
9. Trees must not overhang or touch any elements of the building.
10. The canopy of trees must be separated by at least 5 metres.
11. There must be a clearance of at least 2 metres between the lowest tree branches and ground level.

BUILDING CONSTRUCTION

12. Buildings will be designed and constructed to the minimum Bushfire Attack Level designated for the site in accordance with AS3959-2009.
 - Lots 8-14 (inclusive) - BAL12.5

WATER SUPPLY

13. Each dwelling must have 5,000 litres of effective water supply that is maintained and used solely for fire fighting purposes which will meet the following requirements:
 - Stored in an above ground water tank constructed of concrete or metal.
 - All fixed above-ground water pipes and fittings required for firefighting purposes made of corrosive resistant metal.
 - Include a separate outlet for occupant use (the water supply may be in the same tank as other water supplies provided that a separate outlet is reserved for fire fighting water supplies).

ACCESS

14. For driveways that are less than 30 metres in length (measured from the public road to either the building or the water supply outlet, whichever is longer) there are no design and construction requirements.
15. Driveways that are more than 30 metres in length (measured from the public road to either the building or the water supply outlet, whichever is longer) must be designed and constructed to the following standards:
 - All weather construction.
 - A load limit of at least 15 tonnes.
 - Provide a minimum trafficable width of 3.5 metres.
 - Be clear of encroachments for at least 0.5 metres on each side and at least 4 metres vertically.
 - Curves must have a minimum inner radius of 10 metres.
 - The average grade must be no more than 1 in 7 with a minimum grade no more than 1 in 5 for no more than 50 metres.
 - Dips must have no more than a 1 in 8 entry and exit angle.

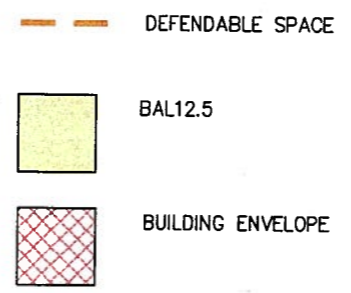

PLANNING AND ENVIRONMENT ACT
GREATER BENDIGO PLANNING SCHEME
PLAN REFERRED TO IN PLANNING PERMIT
 No: AM/1001/2003/A
IKB
 For and on behalf of the City of Greater Bendigo
 Date: 12 JUN 2018

Aerial Imagery supplied by Nearmap
 Flown Date: 04 / 03 / 2018

Bushfire Management Plan
Mclvor Forest Estate
Aberdeen Drive, Junortoun

Co-ordinate Datum: MGA55
 Scale A3: 1 : 800

Lengths are in metres

Date	20/04/2018	Sheet	2 of 2
Drawing No.	305155C-V1-BMP-SHEET 2	Version	2
CAD Ref.	G:\30\305155\PLANNING\CAD		
Drawn By	SP	Checked By	
REV	AMENDMENT	APPROVED	DATE

16 Bridge Street
 PO Box 1064
 Bendigo Vic 3550
 T 61 3 5448 2500
 spiire.com.au